



Anchor Engineering

573 Bald Eagle Drive P.O. Box 1700
Marco Island, Florida 33937 (813) 394-1697



NORTH ARROW

ABBREVIATIONS

- C/L = Centerline
 - R/W = Right of Way
 - S/W = Seawall
 - W/W = Waterway
 - E/P = Edge of Pavement
 - P.C. = Point of Curve
 - P.I. = Point of Intersection
 - P.C.P. = Permanent Control Point
 - P.K. NAIL = Parker/Kalon Nail
 - EL./ELEV. = Elevation
 - U.T.S. = United Telephone Service
 - N.G.V.D. = National Geodetic Vertical Datum
 - P.L.S. = Professional Land Surveyor
 - C.B.S. = Concrete Block Structure
 - ° = Degrees
 - ' = Minutes or Feet
 - " = Seconds or Inches
- R = Radius
 - A = Arc
 - Δ = Delta
 - (P) = Plat
 - BLK = Block
 - MEA = Measured
 - CONC. = Concrete
 - B.M. = Bench Mark
 - TYP. = Typical
 - P.T. = Point
 - I.P. = Iron Pipe
 - I.R. = Iron Rod
 - F/B = Field Book
 - ESMT. = Easement
 - N = North
 - S = South
 - E = East
 - W = West

DESCRIPTION

LOT 9 BLOCK 124 UNIT 4
Marco Beach
As recorded in plat book 6
Pages 32 thru 37, Public records
of Collier County, Florida.

SCALE: 1" = 30'

Benchmark: Deltona Plate Elev. = 6.36
(S.R. 92 @ S.R. 953)
Bearings based on record plat
Elevations shown thus: 6.63
Elevations refer to N.G.V.D., 1929

FINAL SURVEY

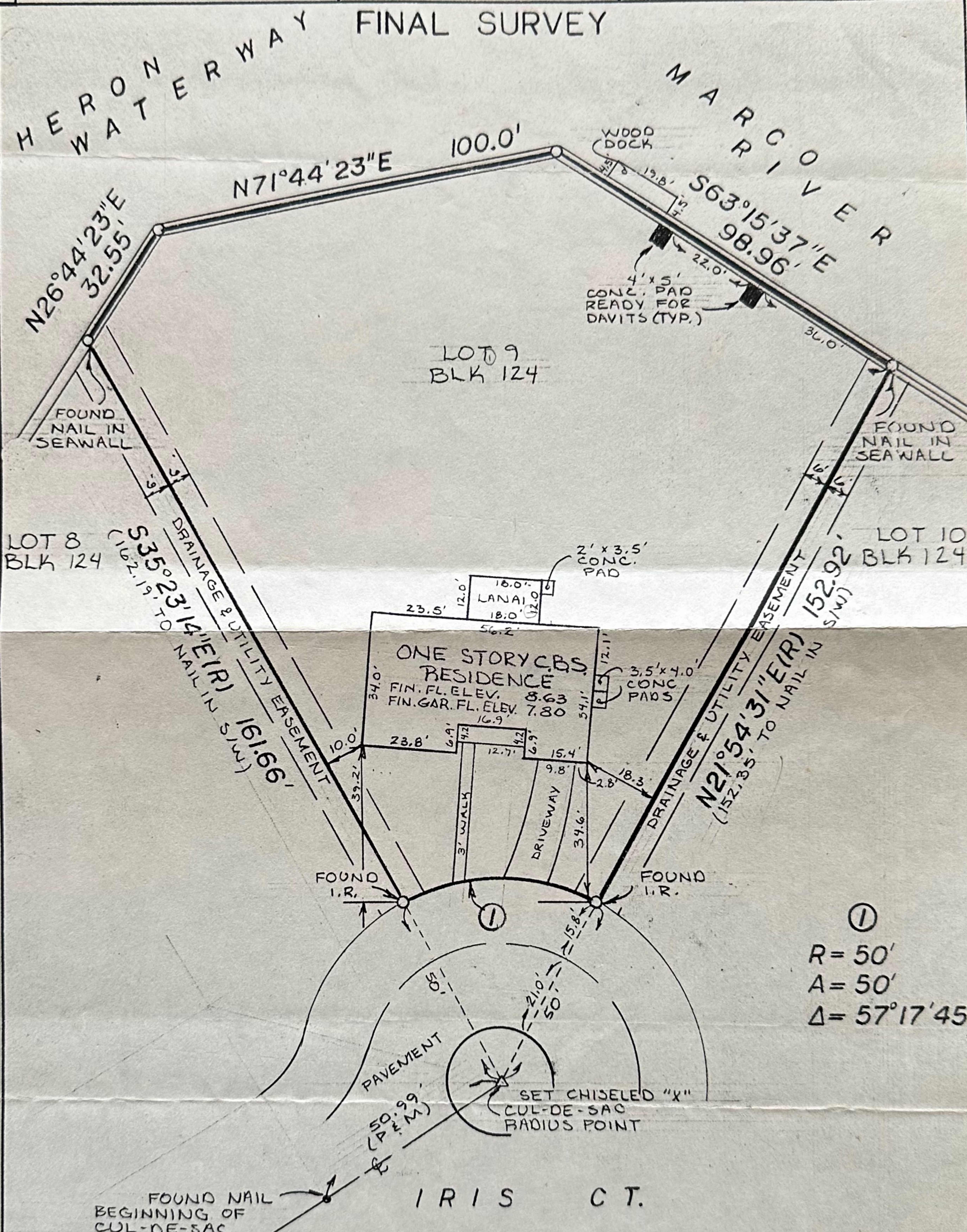

①
R = 50'
A = 50'
Δ = 57°17'45"

I hereby certify to CHARLES CUMMINS

that on this 30th day of JULY, 1990, the survey represented on this map was made under my direction, based on the information furnished to me as noted and conforms to the MINIMUM TECHNICAL STANDARDS FOR LAND SURVEYING IN THE STATE OF FLORIDA in accordance with Ch. 21HH-8, Florida Administrative Code. No underground installations or improvements have been located except as noted. There is no evidence on the ground of use of the property which might suggest a possible claim of easement other than those shown on the Survey. No encroachments unless shown. This Survey was prepared without opinion of title.

F/B	PAGE	DATE	SURVEY	P.L.S.
67	56	7-30-90	FINAL	<i>[Signature]</i>
				PROFESSIONAL LAND SURVEYOR STATE OF FLORIDA NO. 1126
FOR CHARLES CUMMINS				JOB NO. 960-53-01
				9-124-4